

WALWORTH COUNTY
SURVEYING & MAPPING
727 HENRY STREET
LAKE GENEVA, WISCONSIN
414-248-0505

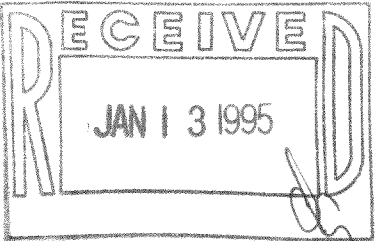

PLAT OF SURVEY OF

LOT 3 OF CERTIFIED SURVEY MAP NO. 614, LOCATED IN THE
SOUTHEAST 1/4 OF SECTION 19, T 2 N, R 18 E, WALWORTH
COUNTY, WISCONSIN, EXCEPTING THE FOLLOWING DESCRIBED
PARCEL OF LAND: PART OF LOT 3 OF CERTIFIED SURVEY
MAP NO. 614, LOCATED IN THE SOUTHEAST 1/4 OF SECTION
19, T 1 N, R 18 E, WALWORTH COUNTY, WISCONSIN, DESCRIBED
AS FOLLOWS: BEGINNING AT THE NORTHWEST CORNER OF SAID
LOT 3, THENCE N89°29'45"E 20.00 FEET; THENCE S3°21'25"E
321.45 FEET; THENCE S89°29'45"W 36.00 FEET; THENCE
N0°30'15"W 321.05 FEET TO THE PLACE OF BEGINNING.

ORDERED BY: LORI ZULEGER
7192 MADAUS STREET
LAKE GENEVA, WISCONSIN
53147

NOTE: THE ABOVE EXCEPTION IS TO BE A LOT LINE ADJUSTMENT
TO BE ADDED TO THE TWIST BUILDING CONDOMINIUM.

TWIST BUILDING
CONDOMINIUM
(LOT 2, C. S. M. NO. 614)



GRAPHIC SCALE



(IN FEET)
1 inch = 50 ft.

- Ø-IRON PIPE FOUND
- Ø-IRON ROD FOUND
- CONCRETE MONUMENT FOUND
- IRON PIPE PLACED
- ()-RECORDED AS

I HEREBY CERTIFY THAT I HAVE SURVEYED THE ABOVE DESCRIBED
PROPERTY AND THAT THE ABOVE MAP IS A TRUE REPRESENTATION
THEREOF AND SHOWS THE SIZE AND LOCATION OF THE PROPERTY,
ITS EXTERIOR BOUNDARIES, THE LOCATION OF ALL VISIBLE STRUCTURES
AND DIMENSIONS OF ALL PRINCIPAL BUILDINGS THEREON, BOUNDARY
FENCES, APPARENT EASEMENTS, ROADWAYS AND VISIBLE ENCROACH-
MENTS, IF ANY, TO THE BEST OF MY KNOWLEDGE AND BELIEF.

THIS SURVEY IS MADE FOR THE USE OF THE PRESENT OWNERS OF
THE PROPERTY AND ALSO THOSE WHO PURCHASE, MORTGAGE OR
QUARANTEE THE TITLE THERETO WITHIN ONE (1) YEAR FROM DATE
HEREOF.

Robert M. Baerenwald
ROBERT M. BAERENWALD
WISCONSIN REGISTERED LAND SURVEYOR, S-1508

May 30, 1994
DATE JOB NO. 4269

NOTE: THIS IS NOT A CERTIFIED COPY UNLESS SEALED.

PRIVATE ROAD

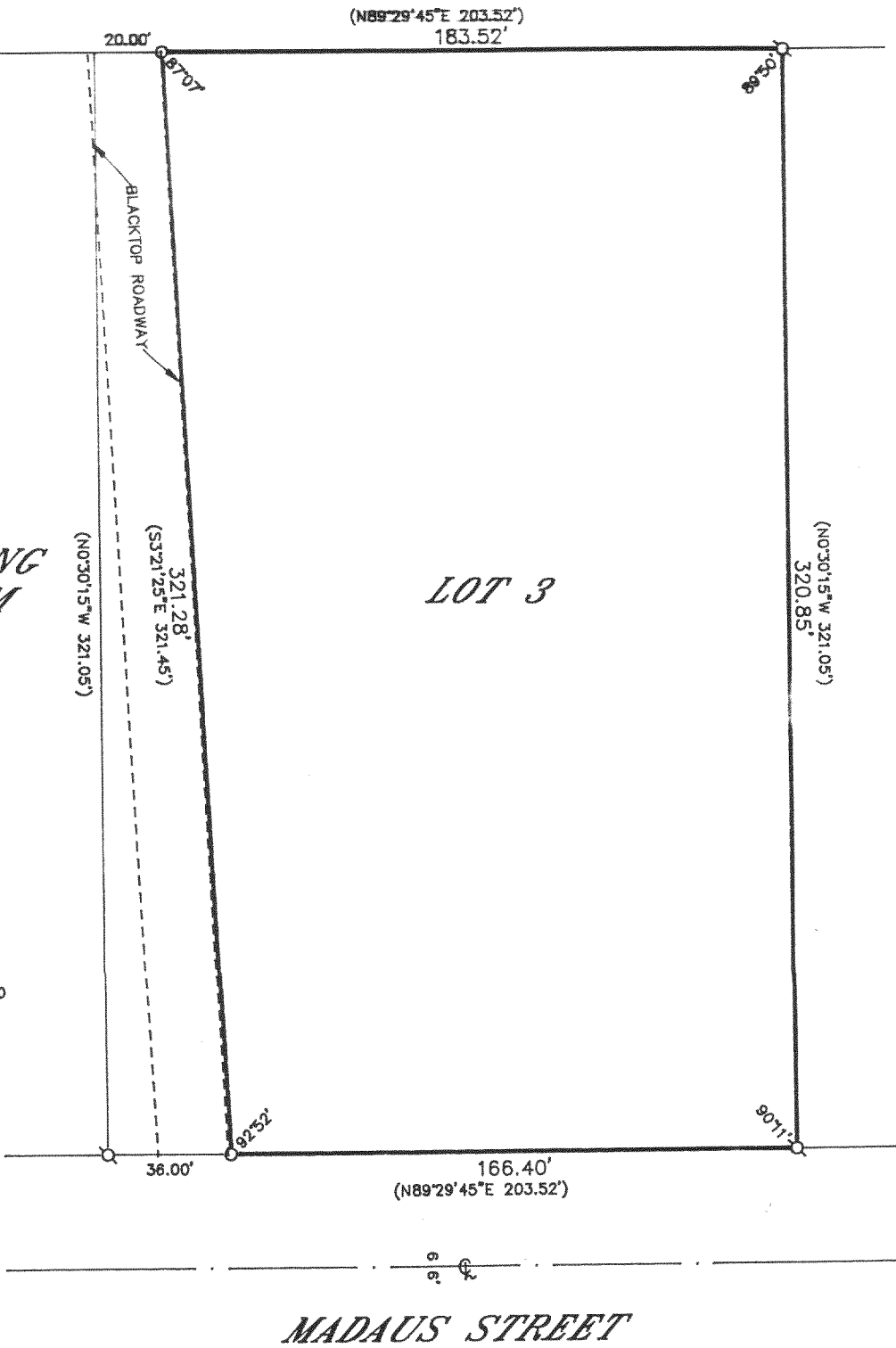

NA-614-3

218-815